

Fox Point-Bayside Construction Update

Provided by Miron Construction Co., Inc.



MAY 2024 | PROGRESS SUMMARY

Our construction projects at Bayside Middle and Stormonth Elementary are continuing to progress. Here is what has been happening:

Bayside Middle School

Happening Now

- Gym – Lighting, gym equipment, and stage equipment is being installed.
- New District Office – Ceiling grid and painting are nearing completion.
- Commons Area – Cafeteria ceiling and wall painting is ongoing.
- Classrooms – Flooring was completed on the second floor and continues on the first floor.



Exterior façade detailing outside of the classrooms.

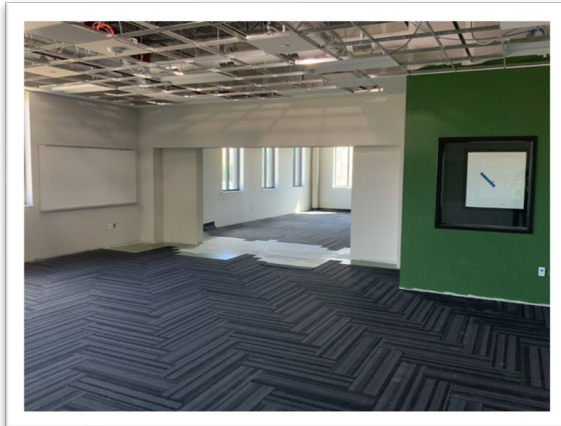

Classroom carpet and finishing are nearing completion on second floor.



Gym lettering is being installed.



[Bayside News Construction Update.](#)

Looking Ahead

- Gym – Gym floor installation will begin in June.
- New District Office – Flooring will begin in May.
- Commons – Wall finishing, flooring, and ceiling finishes will continue through May.
- Classrooms – Flooring will continue through May and ceiling tile will be installed in June.
- Site Work – Demolition of the existing Bayside Middle School will begin in June.

Construction Questions? Contact Josh Brzezinski | Project Superintendent | Bayside MS | 920-843-2830

Fox Point-Bayside Construction Update

Provided by Miron Construction Co., Inc.



Stormonth Elementary School

Happening Now

- Former District Office (new conference rooms) – Drywall is nearing completion.
- Locker Rooms/Health Room – All of the walls have been framed.
- IT/Receiving – Demolition has begun.
- Basement/Attic – Mechanical demo has begun.

Looking Ahead

- New conference rooms – Painting begins in mid May.
- Locker Rooms/Health Room – Mechanical, electrical, and fire suppression rough-ins continue.
- IT/Receiving – Complete demo and mechanical and electrical rough-ins are soon to be completed.
- Basement/Attic – Mechanical demo and mechanical, electrical, and fire suppression rough-ins continue.



Drywall is nearing completion in the conference rooms.



Demolition in the locker room for new plumbing rough-ins.



Safety Update

Starting on June 3, the areas highlighted in red in the image to the left will be closed to all pedestrians, vehicles, and bicyclists.

The north parking lot will be open and can be used for events at the adjacent pavilion.

The playground to the south of the project site will be open but can only be accessed from the east, west, or south.

Please obey all signage and fencing in the area.

Construction Questions?

Contact Tin Truong | Project Superintendent | Stormonth ES | 920-279-4458

